

FLS Glen Draft Prosen Fencing Proposals

- indicative fence lines overlaid on the concept plan for woodland creation and habitat restoration -

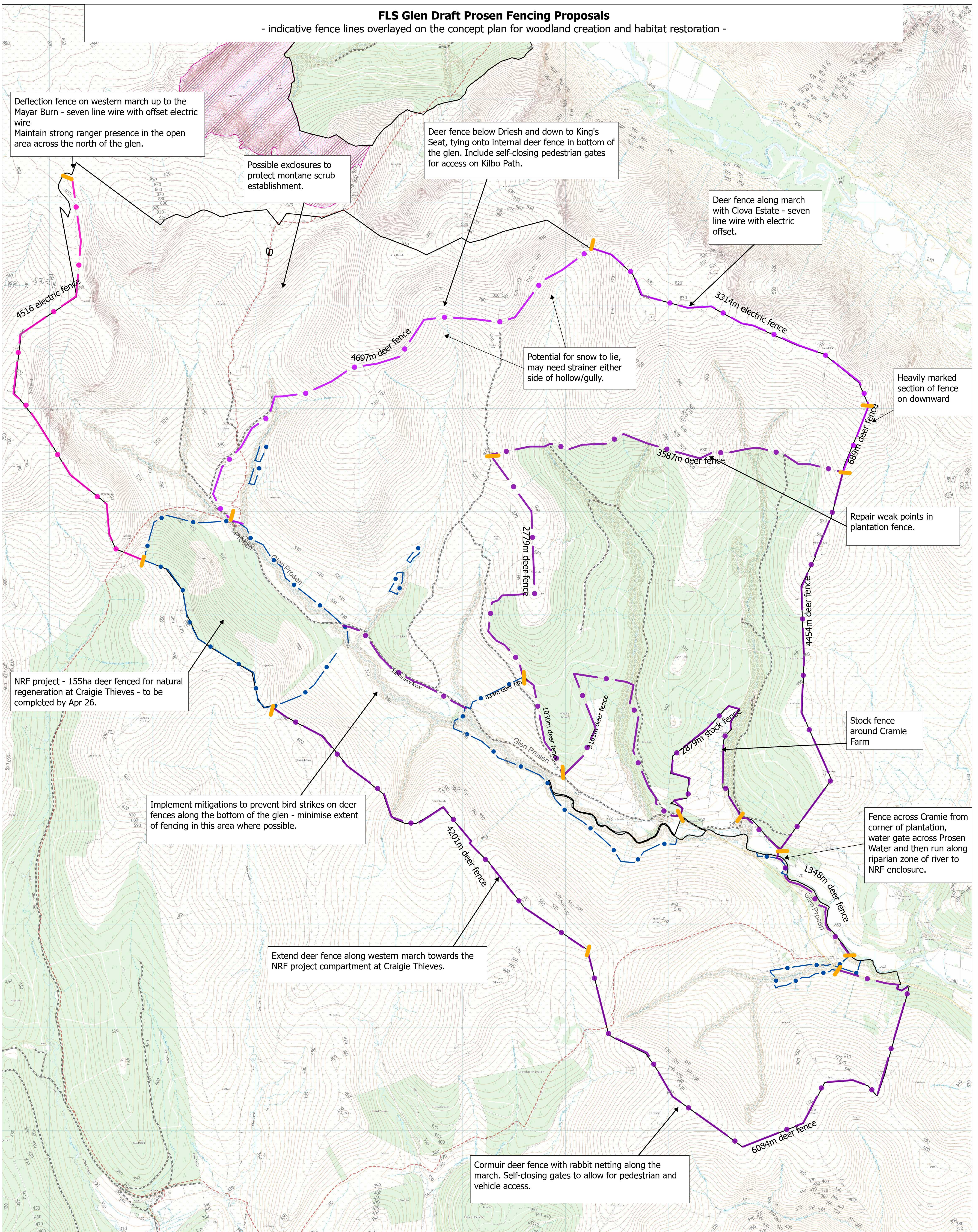

Legend

- Forest Roads
- Watercourses
- National Nature Reserves
- ScotWays Rights of Way
- Core Paths
- NRF Project Deer Fence
- Proposed Deer Fences First Phase
- Proposed Deer Fences Second Phase
- Proposed Deer Fences Third Phase
- National Forest and Land Boundary



FLS Glen Draft Prosen Fencing Proposals

- indicative fence lines overlaid on the concept plan for woodland creation and habitat restoration -

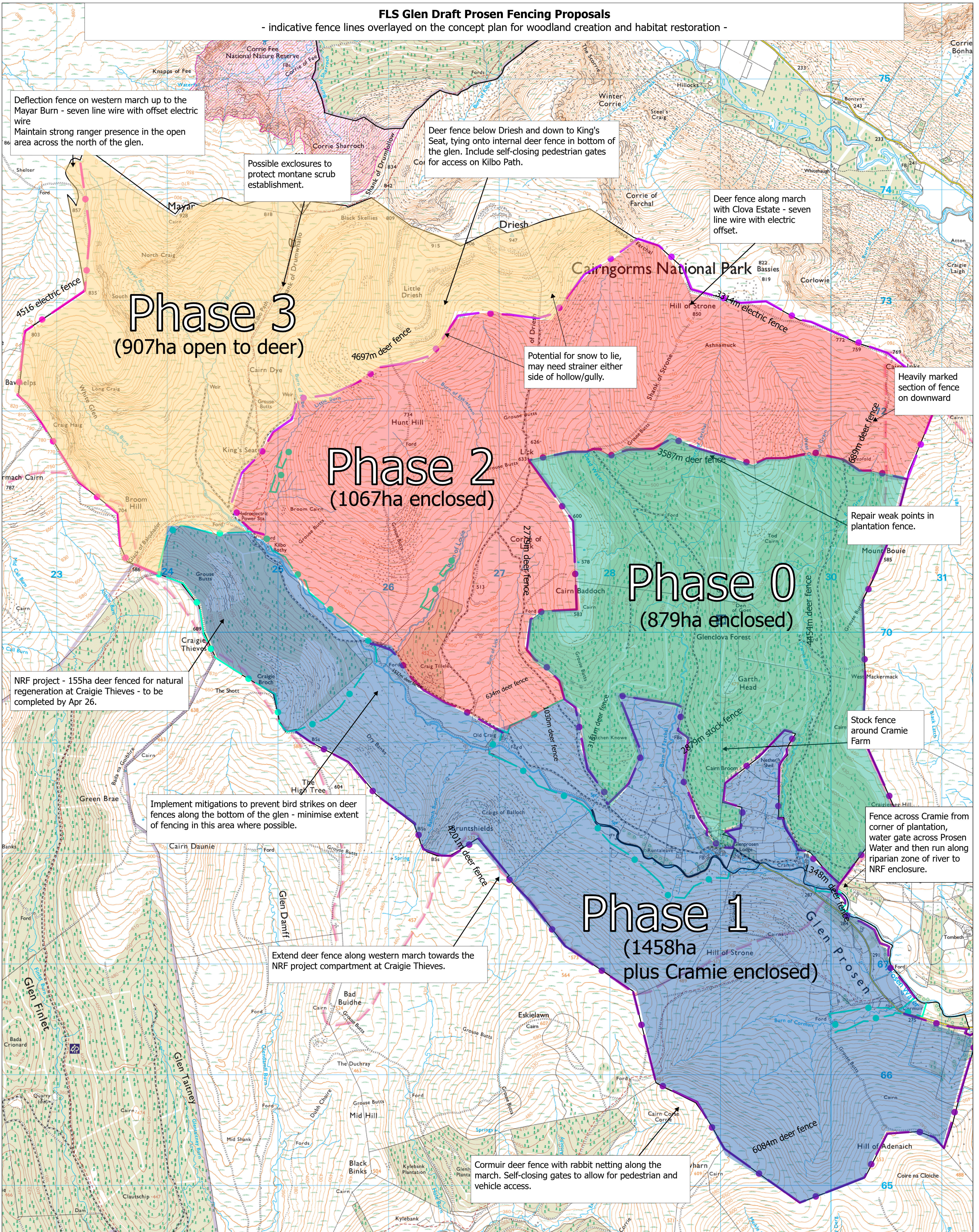

Legend

- Forest Roads
- Watercourses
- National Nature Reserves
- ScotWays Rights of Way
- Core Paths
- NRF Project Deer Fence
- Proposed Deer Fences First Phase
- Proposed Deer Fences Second Phase
- Proposed Deer Fences Third Phase
- National Forest and Land Boundary

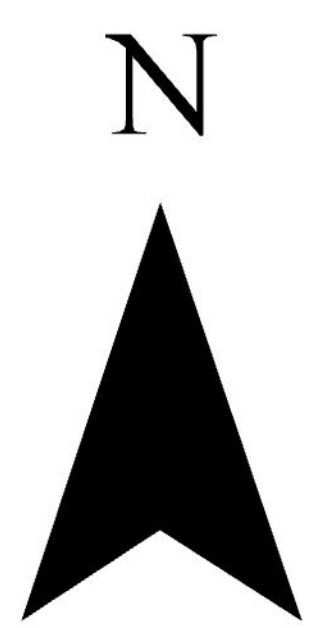

Glen Doll Deer Fences

Date: 21/02/2025

- Legend**
-  Potential off-site deer fences
 -  NRF_Fences
 -  Proposed FLS deer fences
 -  Existing fences
 -  Forest Roads
 -  National Nature Reserves
 -  National Forest & Land Boundary

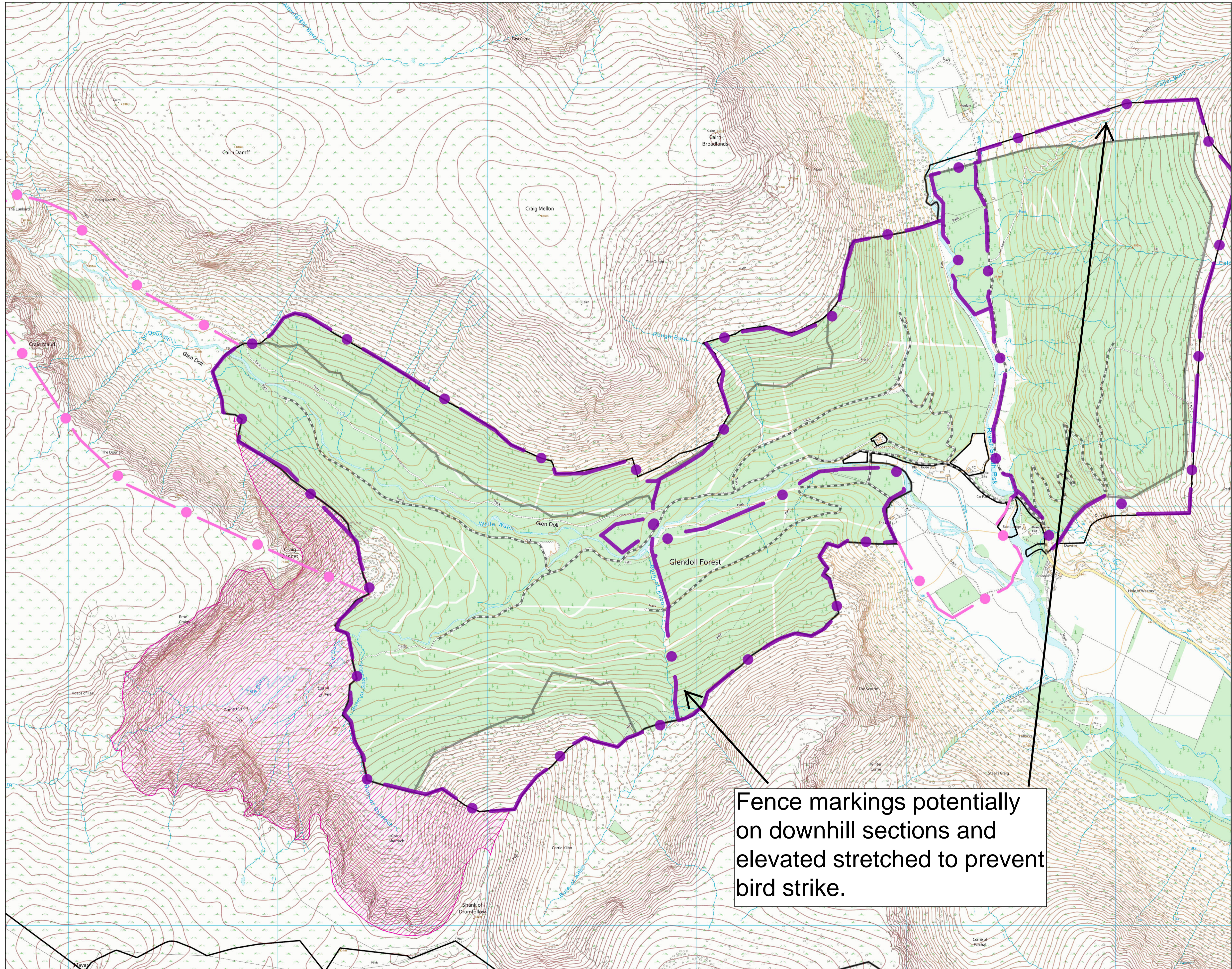

0 320 640 1280 1920 2560 Km



© Crown copyright and database right [2025].
All rights reserved. Ordnance Survey Licence
number AC0000820350
© Getmapping Plc and Bluesky International Limited 2025.

Declaration by FLS as an Operator.
All timber arising from the FLS National Forests and
Land represents a negligible risk under EUTR (No 995/210).

Scotland's national
forests and land
are responsibly
managed to the
UK Woodland
Assurance Standard.



Fence markings potentially
on downhill sections and
elevated stretched to prevent
bird strike.

Glen Doll Deer Fences Phases

Date: 22/02/2025

- Legend**
- Potential off-site deer fences
 - Proposed FLS deer fences
 - Existing fences
 - Forest Roads
 - National Nature Reserves
 - National Forest & Land Boundary

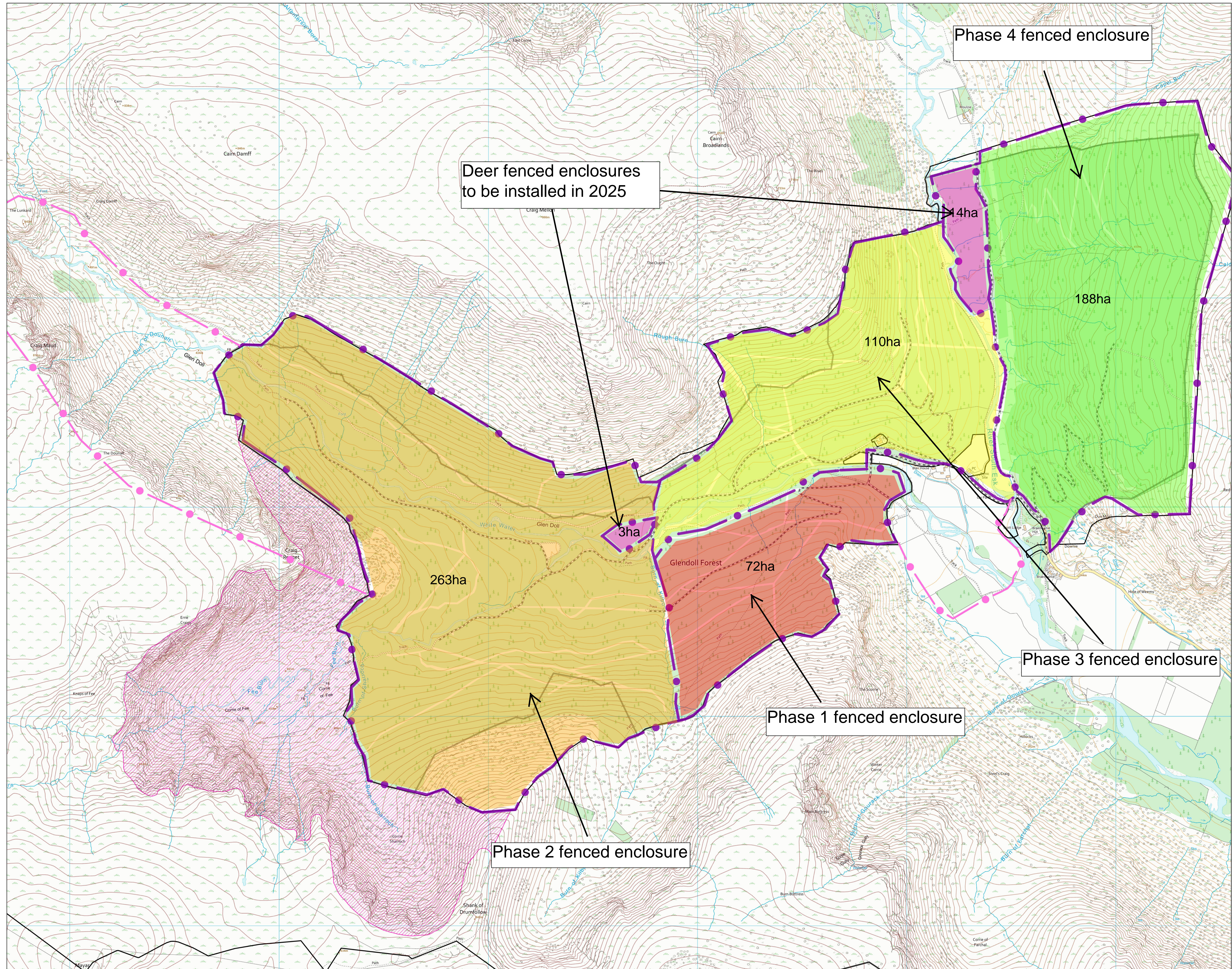

0 320 640 1280 1920 2560 Km



© Crown copyright and database right [2025].
All rights reserved. Ordnance Survey Licence
number AC0000820350
© Getmapping Plc and Bluesky International Limited 2025.

Declaration by FLS as an Operator.
All timber arising from the FLS National Forests and
Land represents a negligible risk under EUTR (No 995/210).

Scotland's national
forests and land
are responsibly
managed to the
UK Woodland
Assurance Standard.

