



Glen Doll Roads & Access

Author: Sophie Cade
Scale @ A2: 1:15,000
Date: 18/02/2025

Legend

- Core Paths
 - Core Paths
 - ScotWays Rights of Way
- ATV/forwarder tracks
 - ATV
 - Forwarder
- Blocks
 - Blocks
- Forest Roads
 - Forest Roads
- Watercourses
 - Watercourses

Planned new forest road parallel to/on Jock's road right of way, for temporary operational access to allow felling of windblown trees. Forest road will then be downgraded and footpath reinstated which has more hard wearing surface and better drainage than current access.

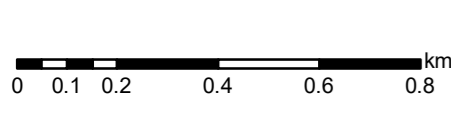
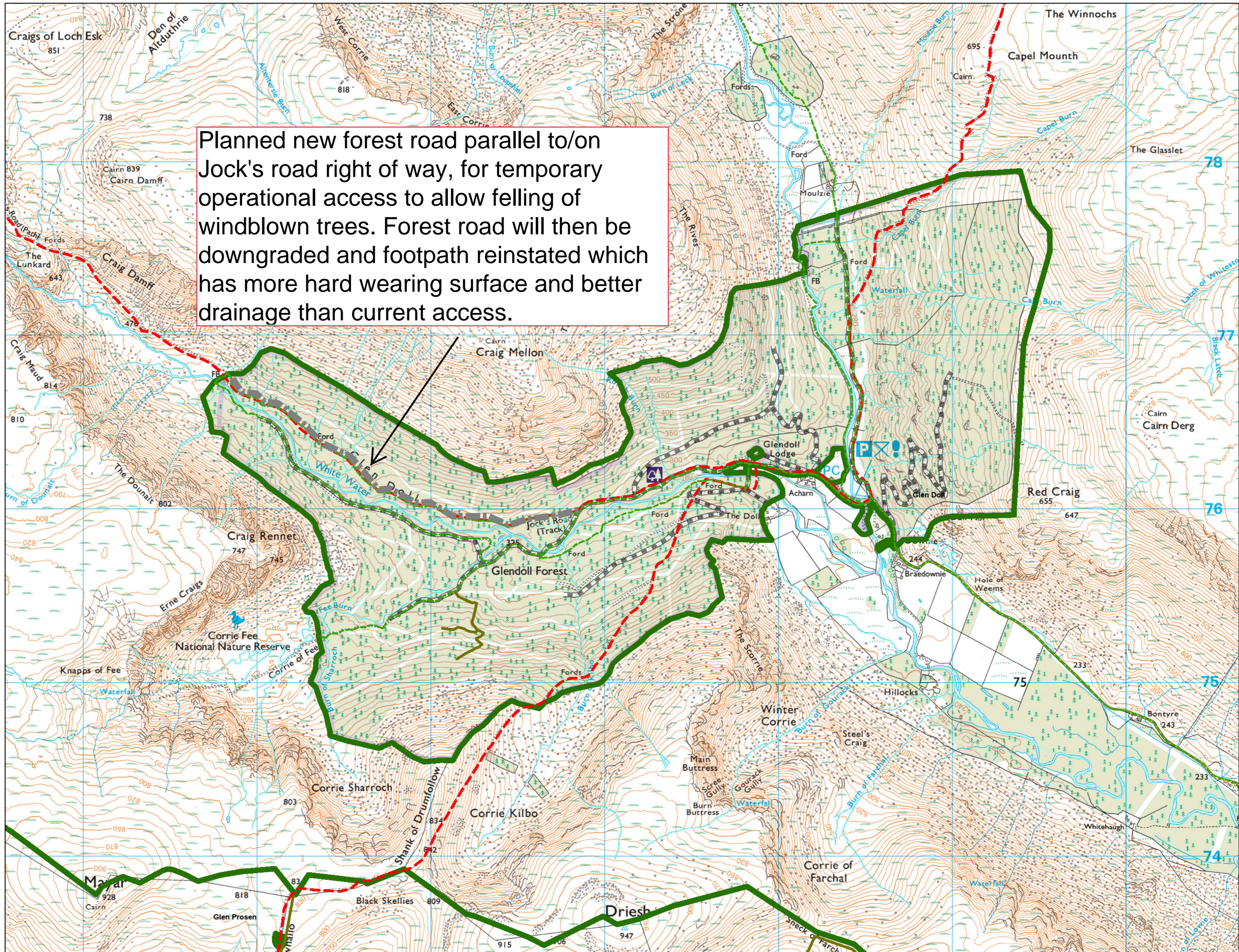

Reproduced by permission of Ordnance Survey on behalf of HMSO.
© Crown copyright and database right 2025. All rights reserved.
Ordnance Survey Licence number AC0000820350.
© Getmapping Plc and Bluesky International Limited 2025.

Scotland's national forests and land are responsibly managed to the UK Woodland Assurance Standard.



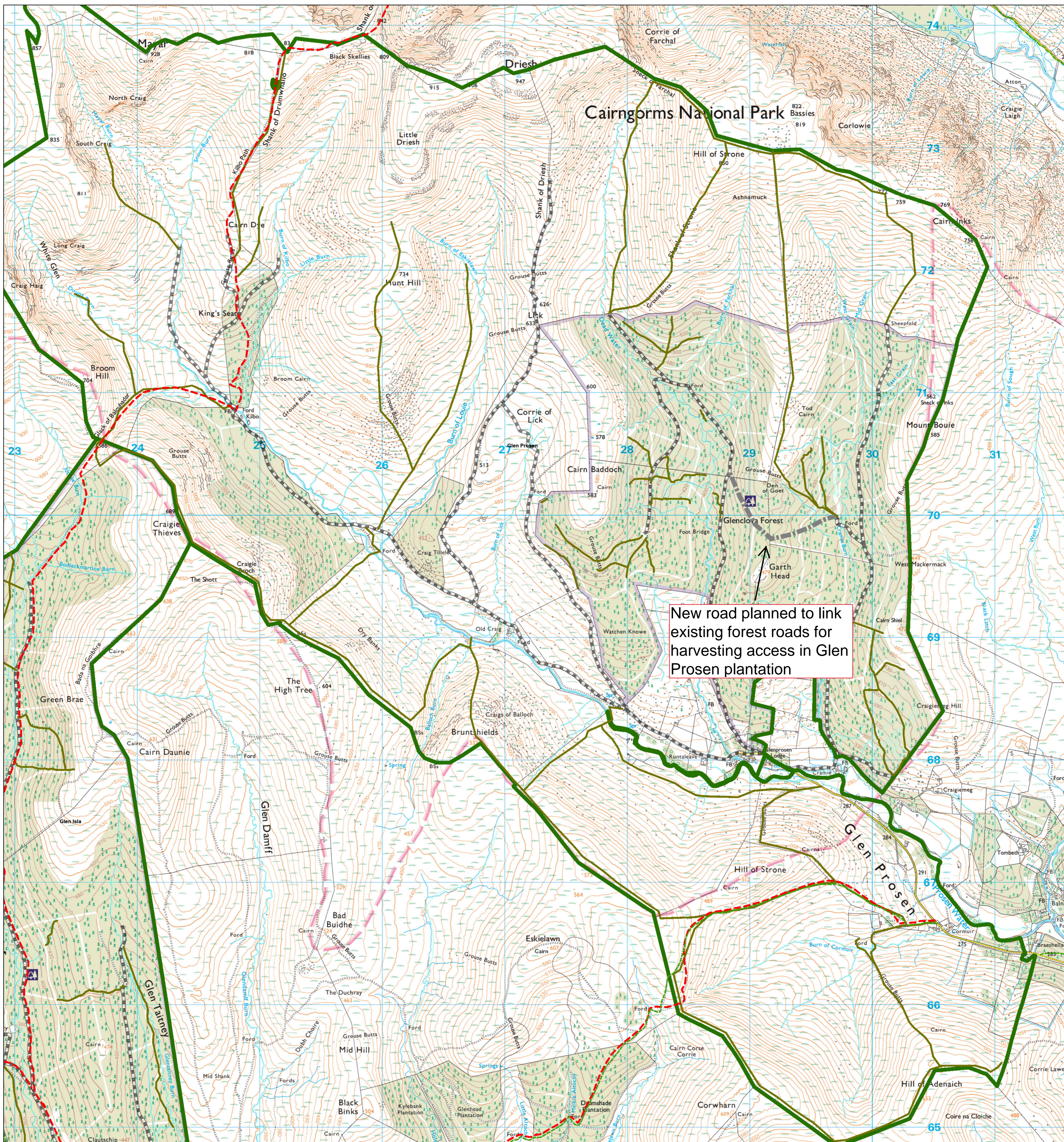

New road planned to link existing forest roads for harvesting access in Glen Prosen plantation

Glen Prosen Roads & Access

Scale @ A1: 1:15,000

Date: 18/02/2025

Author: Sophie Cade

Legend

- Core Paths**
 - Core Paths
 - ScotWays Rights of Way
- ATV/forwarder tracks**
 - ATV
 - Forwarder
- Blocks**
 - Blocks
- Forest Roads**
 - Forest Roads
- Watercourses**
 - Watercourses

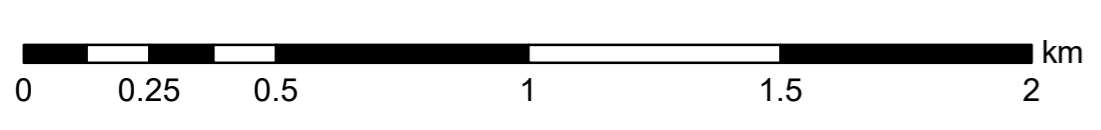

Reproduced by permission of Ordnance Survey on behalf of HMSO. © Crown copyright and database right 2025. All rights reserved. Ordnance Survey Licence number AC0000820350. © Getmapping Plc and Bluesky International Limited 2025.

Scotland's national forests and land are responsibly managed to the UK Woodland Assurance Standard.

