

**M15: Timber Haulage**

Author: FLS Planning  
 Scale @ A3: 1:25,000  
 Date: 6/9/2026

- Legend**
-  Consultation Route
  -  Forest Roads
  -  Planned Roads
  -  Primary Haulage Access
  -  LMP Boundary

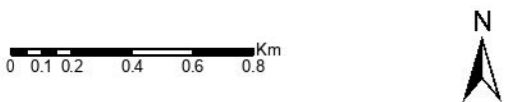

Reproduced by permission of Ordnance Survey on behalf of HMSO.  
 © Crown copyright and database right [2026]. All rights reserved.  
 Ordnance Survey Licence number [100024925]  
 © Getmapping Plc and Bluesky International Limited 2026.

Declaration by FLS as an Operator:  
 All timber arising from the FLS National Forests and Land represents a negligible risk under EUTR (No 995/210).

Scotland's National Forest Estate is responsibly managed to the UK Woodland Assurance Standard.



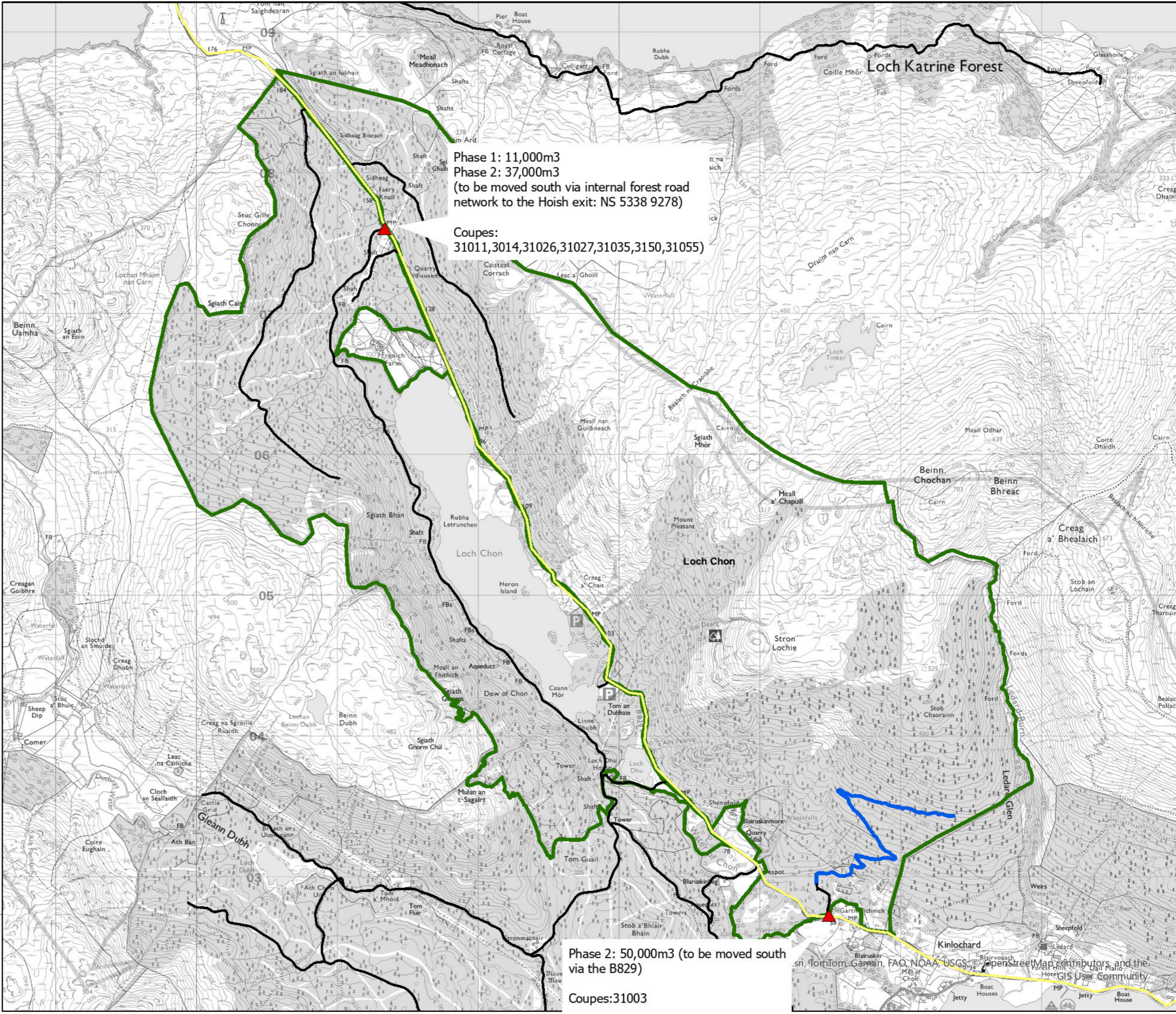

Phase 1: 11,000m3  
 Phase 2: 37,000m3  
 (to be moved south via internal forest road network to the Hoish exit: NS 5338 9278)

Coupes:  
 31011,3014,31026,31027,31035,3150,31055)

Phase 2: 50,000m3 (to be moved south via the B829)

Coupes:31003

© Ordnance Survey, TomTom, Garmin, FAO, NOAA, USGS, © OpenStreetMap contributors, and the GIS User Community