



Central Region Cruach Tarbeirt

View Stuckiedhu facing East
Grid Ref: NN 31410 04225
Date: June 2022

Visualisation of Felling proposals

Visualisation year
Photograph 2022
Felling Phases 2022

Felling Phases have a rolling 5 year period and
for visualisations start on the date shown above.

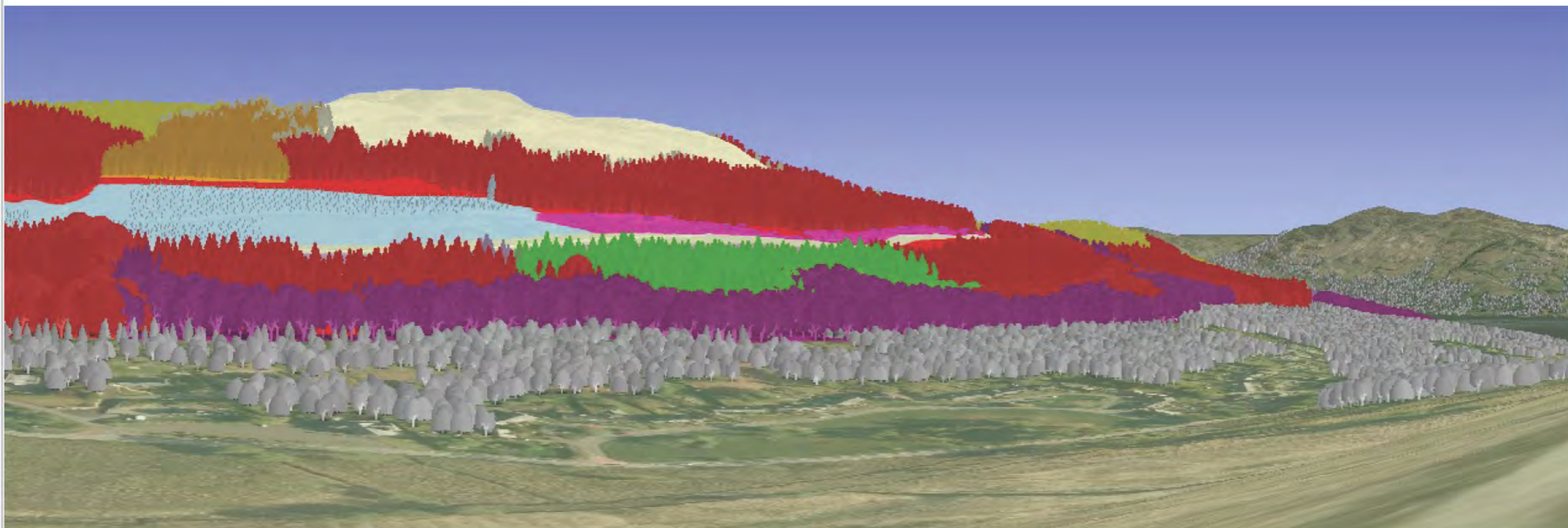

- Felled or fell year requires review
- Phase 1: < 5 years
- Phase 2: between 5 and 9 years
- Phase 3: between 10 and 14 years
- Phase 4: between 15 and 19 years
- Phase 5: between 20 and 24 years
- Phase 6: between 25 and 29 years
- Phase 7: between 30 and 34 years
- Phase 8: 35 years and greater
- Clearfell with seed trees
- Low Impact Silviculture
- Minimum Intervention
- Natural Reserve
- Long Term Retention
- Other/Open land
- Neighbouring woodland



Central Region Cruach Tarbeirt

View Stuckiedhu facing East
Grid Ref: NN 31410 04225
Date: June 2022

Visualisation of Future Habitat and Species

Visualisation year

Species 2022

Species 2032

Felling Phases have a rolling 5 year period and
for visualisations start on the date shown above.

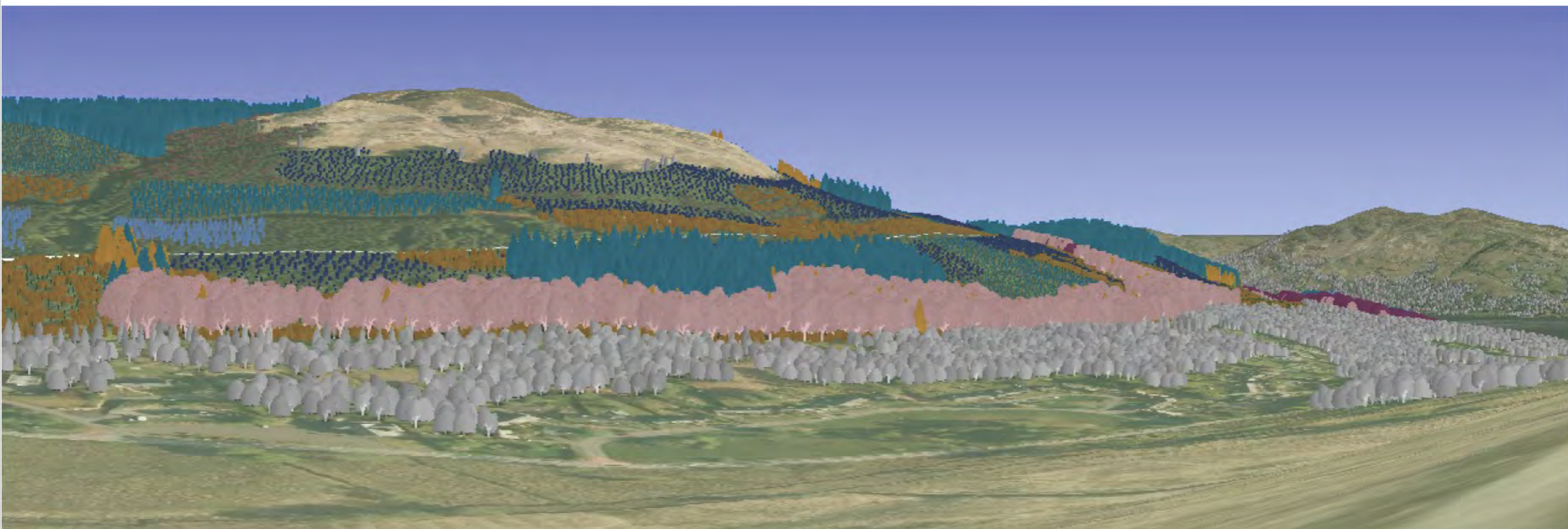
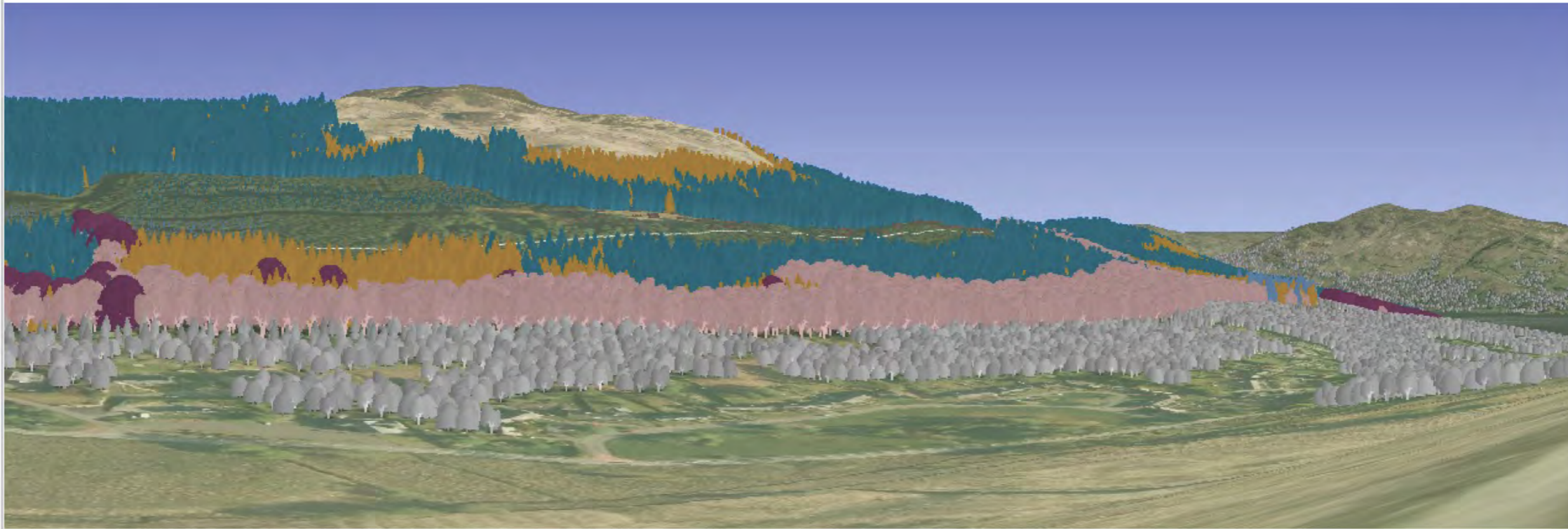

-  Sitka spruce
-  Norway spruce
-  Scots pine
-  Lodgepole pine
-  Larch
-  Douglas fir
-  Mixed conifers
-  Ash
-  Oak
-  Beech
-  Birch
-  Mixed broadleaves
-  Native mixed broadleaves
-  Neighbouring woodland

Scotland's National
Forest Estate is
responsibly
managed to the
UK Woodland
Assurance Standard.





Central Region Cruach Tarbeirt

View Stuckiedhu facing East
Grid Ref: NN 31410 04225
Date: June 2022

Visualisation of Future Habitat and Species

Visualisation year
Species 2042
Autumn 2042

Felling Phases have a rolling 5 year period and
for visualisations start on the date shown above.

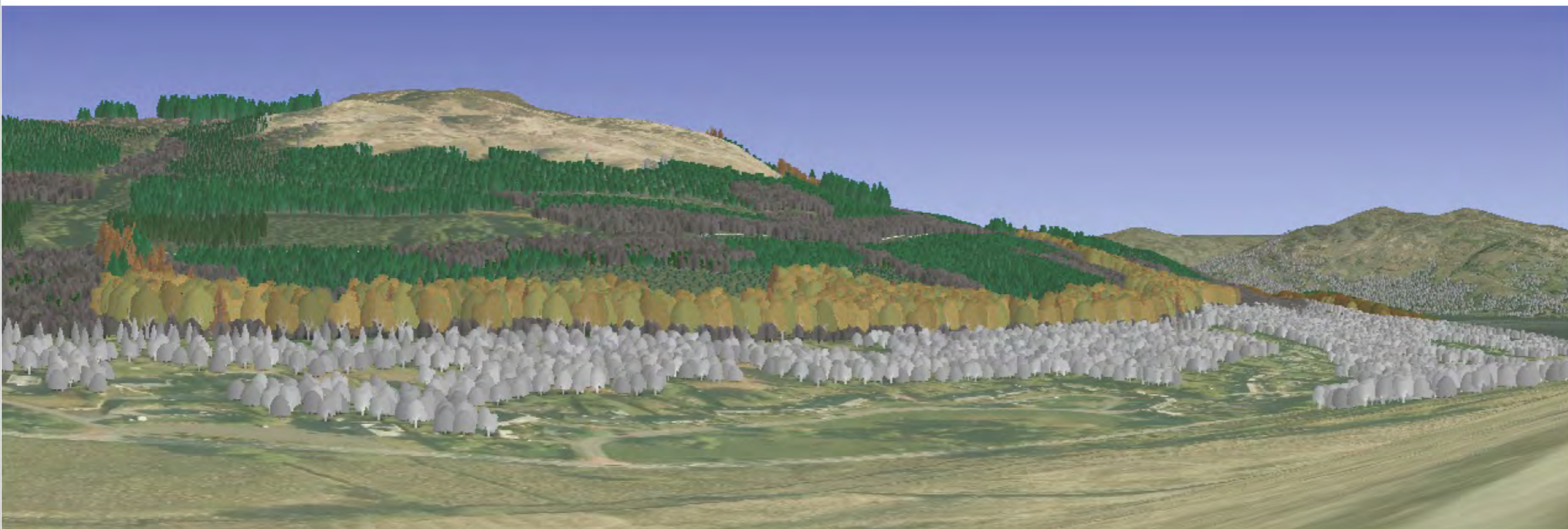
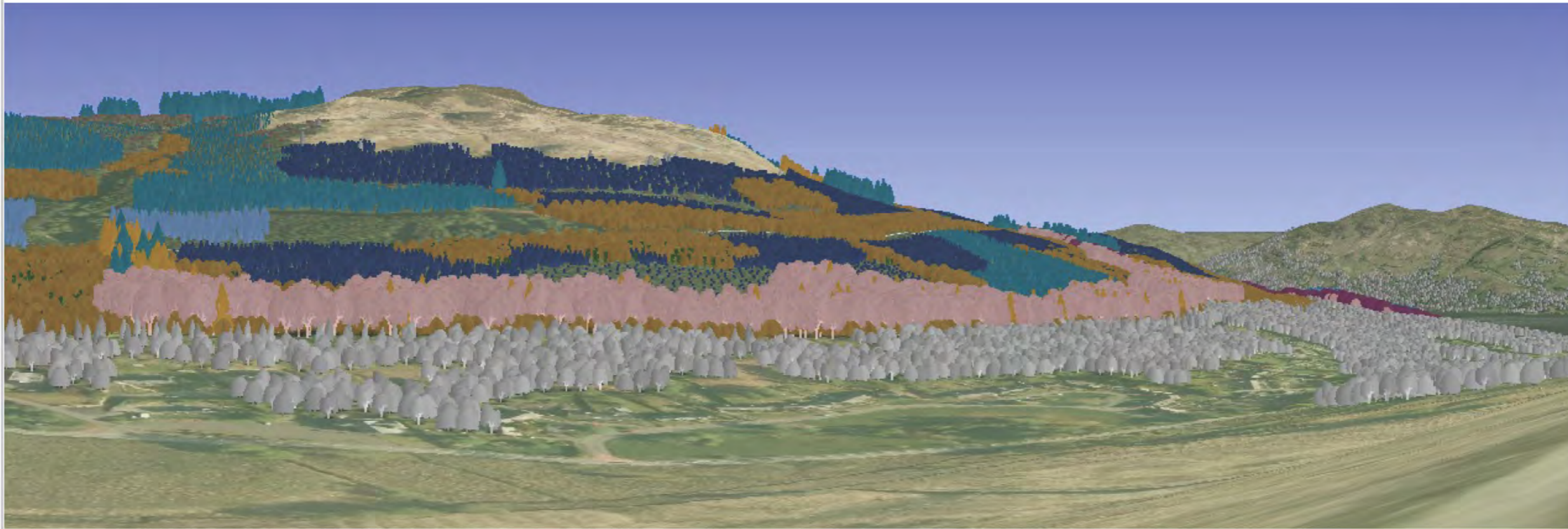

-  Sitka spruce
-  Norway spruce
-  Scots pine
-  Lodgepole pine
-  Larch
-  Douglas fir
-  Mixed conifers
-  Ash
-  Oak
-  Beech
-  Birch
-  Mixed broadleaves
-  Native mixed broadleaves
-  Neighbouring woodland

Scotland's National
Forest Estate is
responsibly
managed to the
UK Woodland
Assurance Standard.

