

2021 Easter Ross MTR Management Coupes

Author: Eelco de Jong

Scale @ A1: 1:31,000

Date: 10/03/2021

Legend

- LMP_area
- Scenario Management Coupes**
- Felled or fell year requires review (2011 - 2020)
- Phase 1 felling (2021 - 2025)
- Phase 2 felling (2026 - 2030)
- Phase 3 felling (2031 - 2035)
- Phase 4 felling (2036 - 2040)
- Phase 5 felling (2041 - 2045)
- Phase 6 felling (2046 - 2050)
- Phase 7 felling (2051 - 2055)
- After 2055
- Long Term Retention (Fell after Phase 3)
- Natural Reserve
- Minimum Intervention
- Coppice
- Low Impact Silviculture
- Open
- Missing Data
- Forest Roads
- Planned Roads

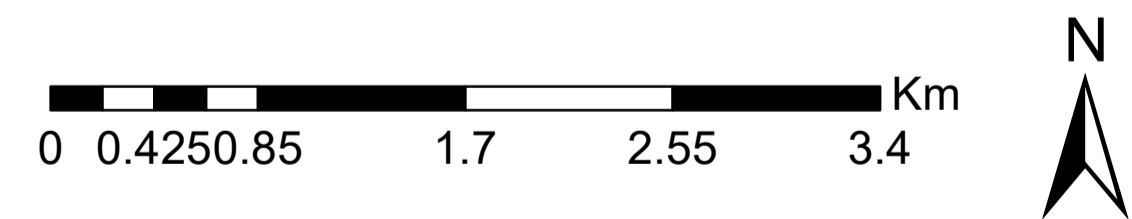
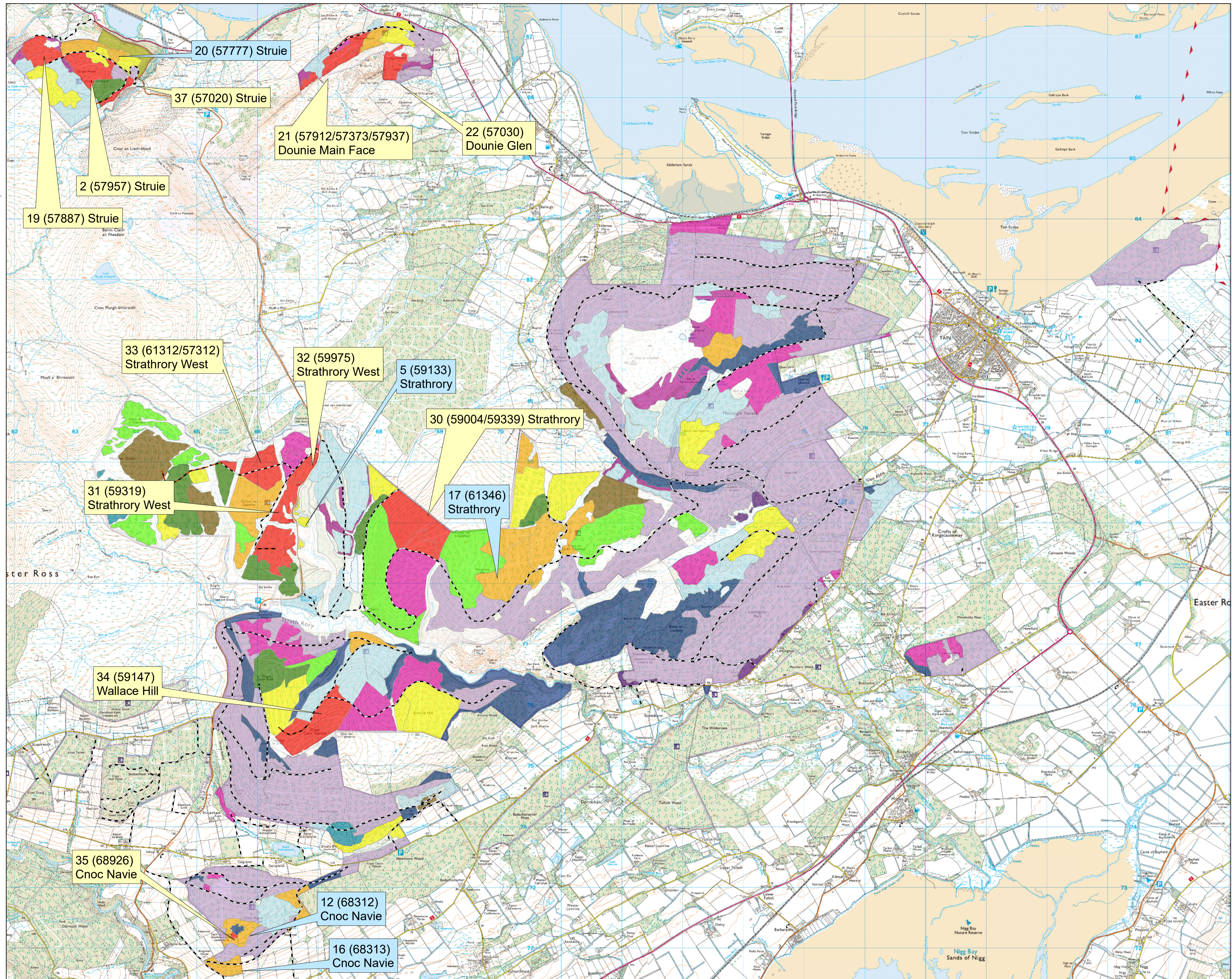

Reproduced by permission of Ordnance Survey on behalf of HMSO. © Crown copyright and database right [2021]. All rights reserved. Ordnance Survey Licence number [100021242]. © Getmapping Plc and Bluesky International Limited 2021.

Scotland's National Forest Estate is responsibly managed to the UK Woodland Assurance Standard.

